

This plat recorded in  
Burke Co. on 7-7-2004  
in Plat Book 25 pgs 200-201.  
By Elizabeth Cooper  
Melissa D. Mac  
Deputy

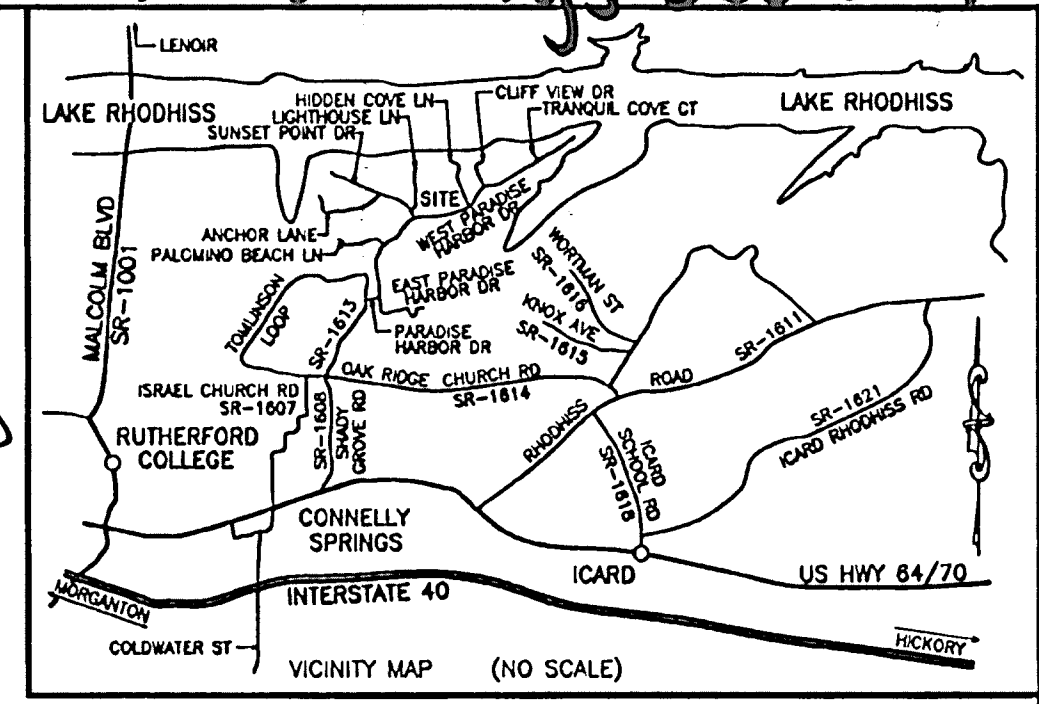

**CURVE DATA TABLE**

| CURVE | RADIUS  | LENGTH  | CHORD   | CH. BEARING  |
|-------|---------|---------|---------|--------------|
| C-61  | 274.45' | 154.22' | 152.20' | S 32°11'29"W |
| C-62  | 228.95' | 50.00'  | 50.00'  | S 15°29'03"W |
| C-63  | 228.95' | 40.95'  | 40.95'  | S 02°43'00"W |
| C-64  | 128.00' | 133.05' | 128.67' | S 35°17'48"W |
| C-65  | 445.00' | 83.23'  | 83.11'  | S 57°35'41"W |
| C-66  | 125.00' | 72.90'  | 71.87'  | S 68°58'33"W |
| C-67  | 175.00' | 30.36'  | 30.32'  | S 80°40'42"W |
| C-68  | 281.20' | 112.38' | 111.61' | S 87°09'17"W |
| C-69  | 510.75' | 126.59' | 126.68' | N 68°24'34"W |
| C-70  | 510.75' | 103.57' | 103.21' | N 73°57'00"W |
| C-71  | 460.75' | 203.30' | 201.65' | N 85°57'39"E |
| C-72  | 331.20' | 132.34' | 131.46' | N 87°09'17"E |
| C-73  | 125.00' | 21.69'  | 21.68'  | N 80°40'42"E |
| C-74  | 175.00' | 102.05' | 100.81' | N 68°58'33"E |
| C-75  | 395.00' | 94.50'  | 94.87'  | N 59°07'07"E |
| C-76  | 175.00' | 188.33' | 179.73' | N 33°17'48"E |
| C-77  | 178.55' | 38.92'  | 38.88'  | N 10°20'35"E |
| C-78  | 224.45' | 120.35' | 118.91' | N 31°27'16"E |

**LAKE RHODHISS**

I, Peter E. Fleming, Professional Land Surveyor No. L-4240, certify that this survey creates a subdivision of land within the area of a county or municipality that has an ordinance that regulates parcels of land.

*Peter E. Fleming*  
Peter E. Fleming, License No. L-4240

I, Peter E. Fleming, PLS, certify that this plat was drawn under my supervision from an actual survey made under my supervision (deed description recorded in book 1327, page 864, etc.) (other); that the boundaries not surveyed are clearly indicated as drawn from information found in book 1327, page 864; that the ratio of precision as calculated is 1: 23,872; that this plat was prepared in accordance with G.S. 47-30 as amended.

Witness my original signature; license number and seal this 28th day of June, A.D., 2004.  
*Peter E. Fleming*  
Surveyor (PLS) License No. L-4240

SEE SHEET 1 OF 13 FOR NOTES & CERTIFICATIONS

**WESTERN CAROLINA SURVEYORS, P.A.**  
2121 HARPER AVE., S.W. LENOIR, N.C. TEL: (828) 768-6363

TITLE: SUBDIVISION OF:  
**PARADISE HARBOR - PHASE I**

|               |                |         |        |
|---------------|----------------|---------|--------|
| CLIENT:       | TOWNSHIP:      | COUNTY: | STATE: |
| OSCAR VASQUEZ | ICARD/LOVELADY | BURKE   | NC     |

|                            |                          |
|----------------------------|--------------------------|
| DEED REF. BK. 1327 pg. 864 | TAX MAP NUMBER: 87-2-1-7 |
| PLAT REF. BK. 19 pg. 13-18 | 76-2-1-8                 |

|              |               |                 |                  |             |           |
|--------------|---------------|-----------------|------------------|-------------|-----------|
| APP. BY: PEF | DRAWN BY: PEF | DATE: 6/28/2004 | SCALE: 1" = 100' | CF: 8248    | FIELD LUB |
|              |               |                 |                  | SF: 8248SD5 | 8 OF 13   |

Job No.: 8248-SD1  
FB: FS/GS  
LAYER: 34

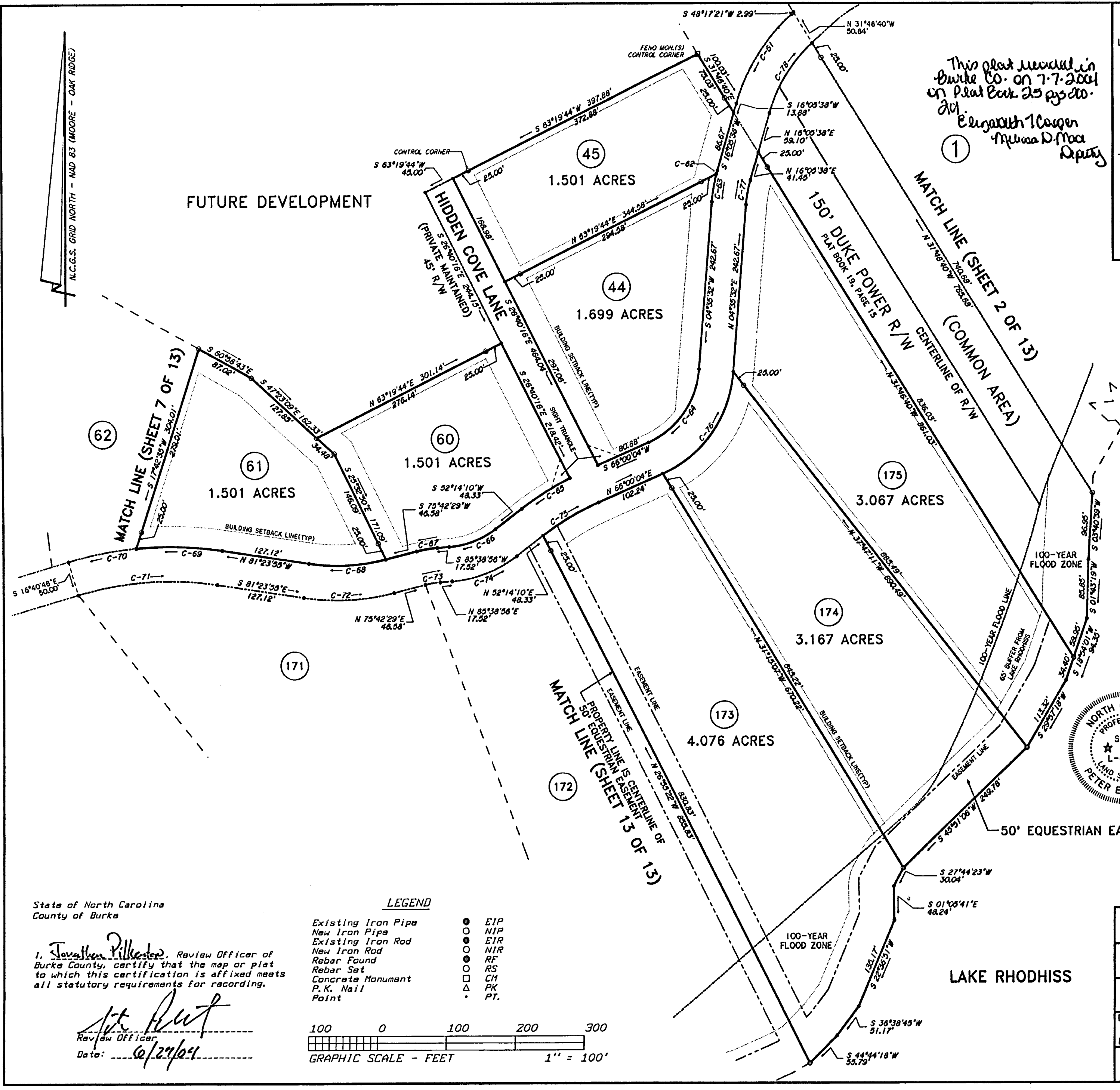

State of North Carolina  
County of Burke

I, Jonathan Pillemer, Review Officer of Burke County, certify that the map or plat to which this certification is affixed meets all statutory requirements for recording.

*Jonathan Pillemer*  
Review Officer  
Date: 6/27/04

**LEGEND**

|                    |   |     |
|--------------------|---|-----|
| Existing Iron Pipe | ● | EIP |
| New Iron Pipe      | ○ | NIP |
| Existing Iron Rod  | ○ | EIR |
| New Iron Rod       | ○ | NIR |
| Rebar Found        | ○ | RF  |
| Rebar Set          | ○ | RS  |
| Concrete Monument  | □ | CM  |
| P.K. Nail          | △ | PK  |
| Point              | • | PT. |

100 0 100 200 300  
GRAPHIC SCALE - FEET  
1" = 100'

